

FRONT ELEVATION

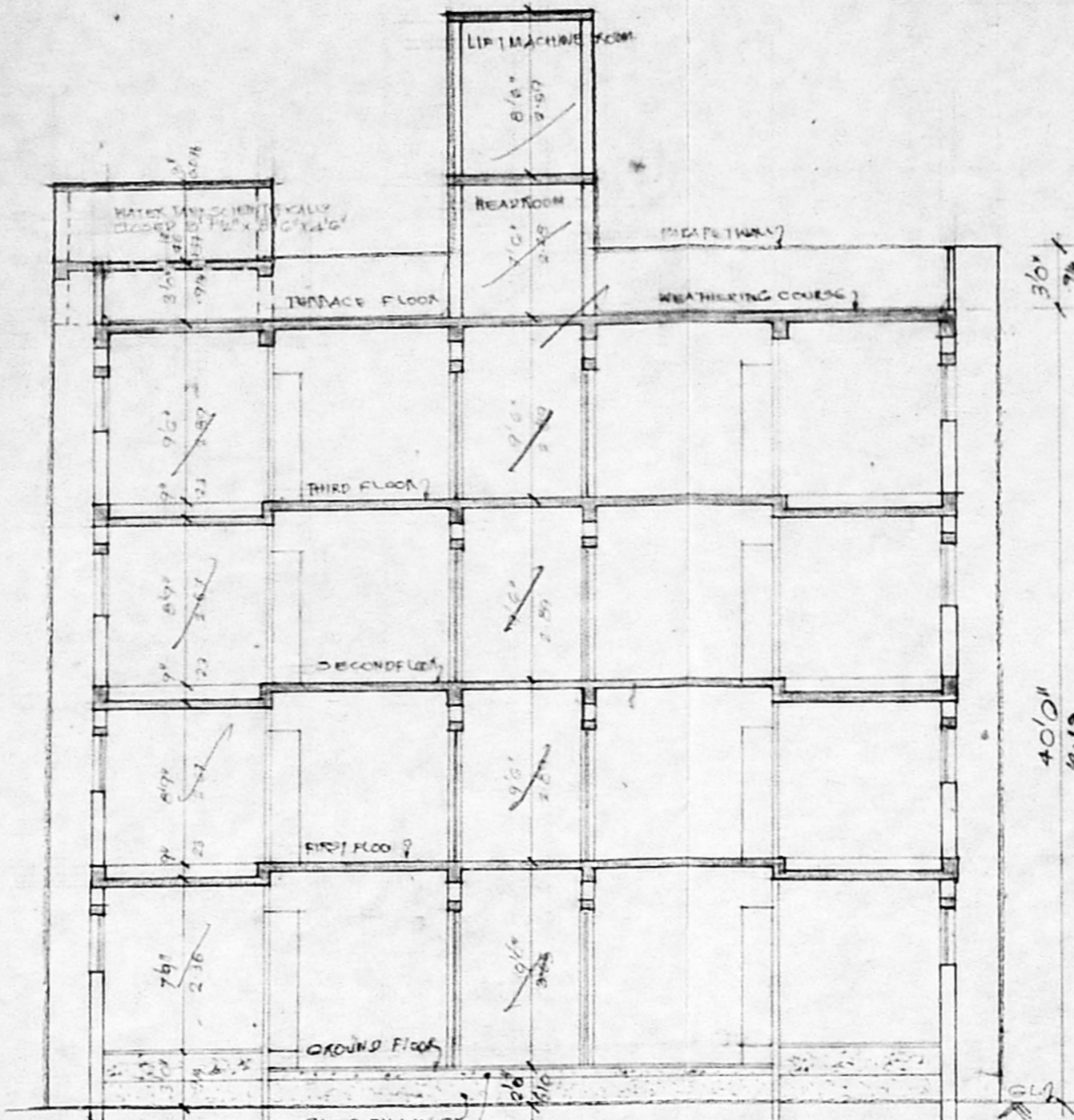

SECTION 'OP'

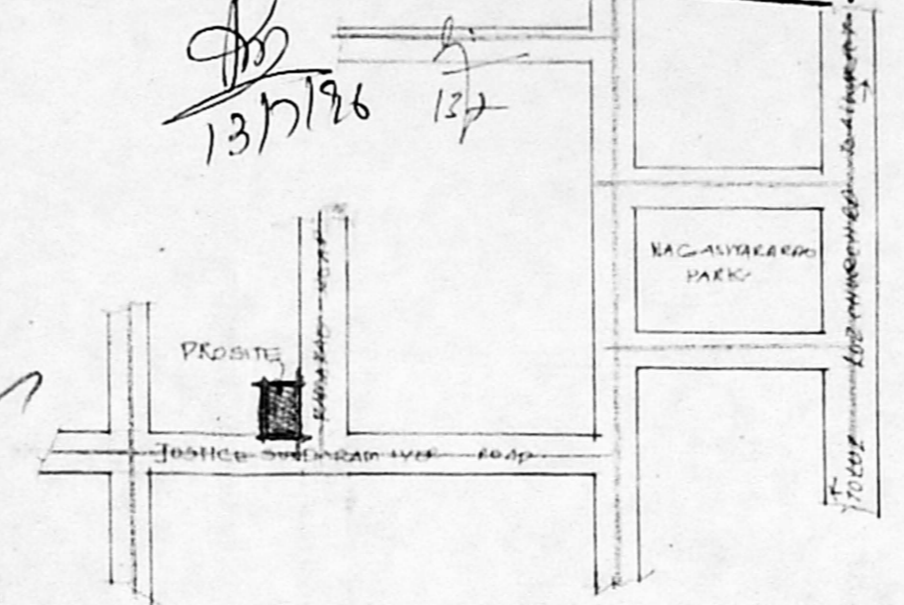

KEY PLAN NOT TO SCALE

B/2357A/276/96
 Planning Permit No. _____
APPROVED
 SUBJECT TO THE CONDITIONS IN THIS OFFICE LETTER.
 No. B/120/96 Date 7-96
 FOR MEMBER SECRETARY
 MADRAS METROPOLITAN DEVELOPMENT AUTHORITY
 MADRAS 600 008

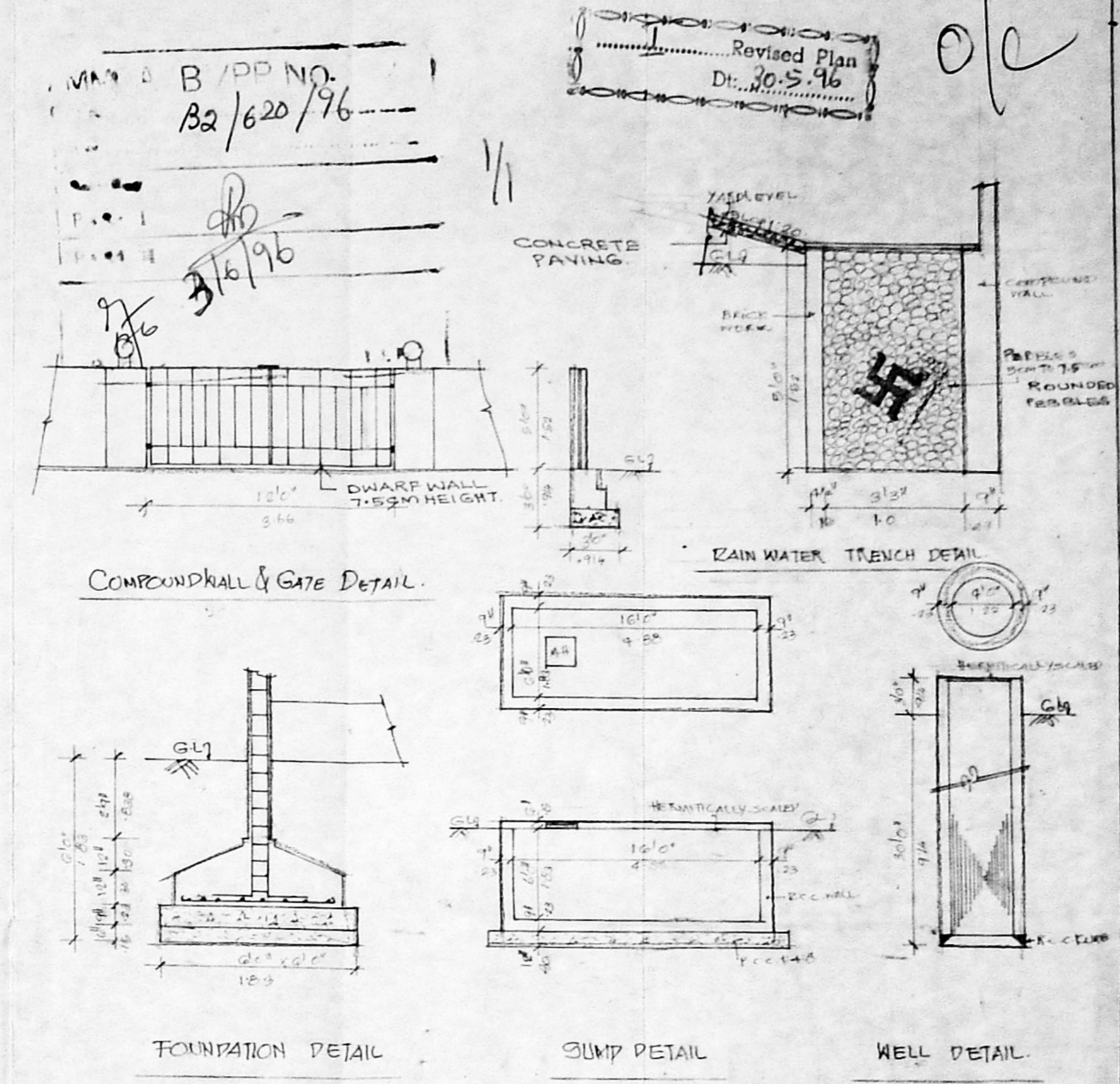

COMPOUND WALL & GATE DETAIL

FOUNDATION DETAIL

SUMP DETAIL

WELL DETAIL

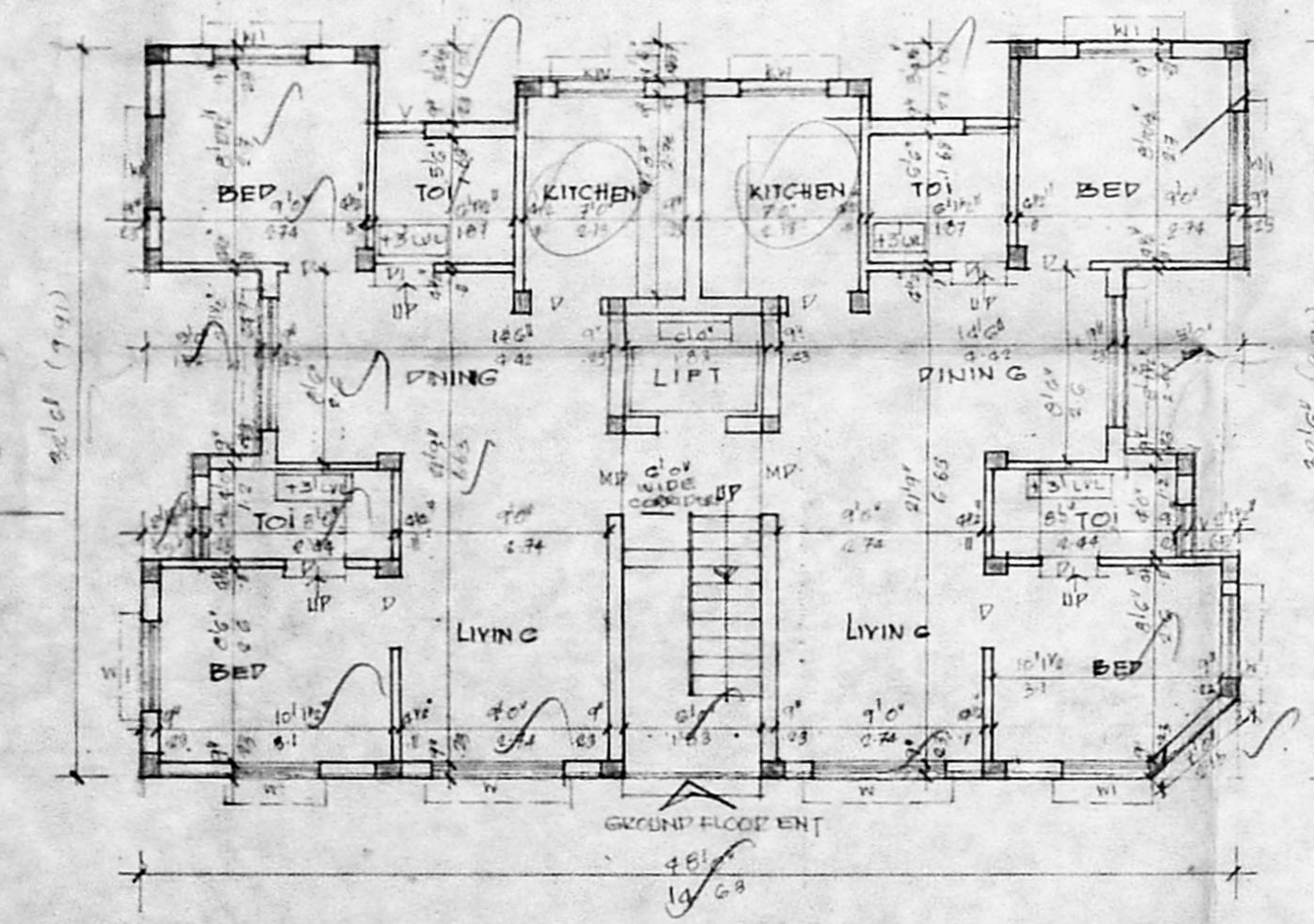

GROUND FLOOR PLAN

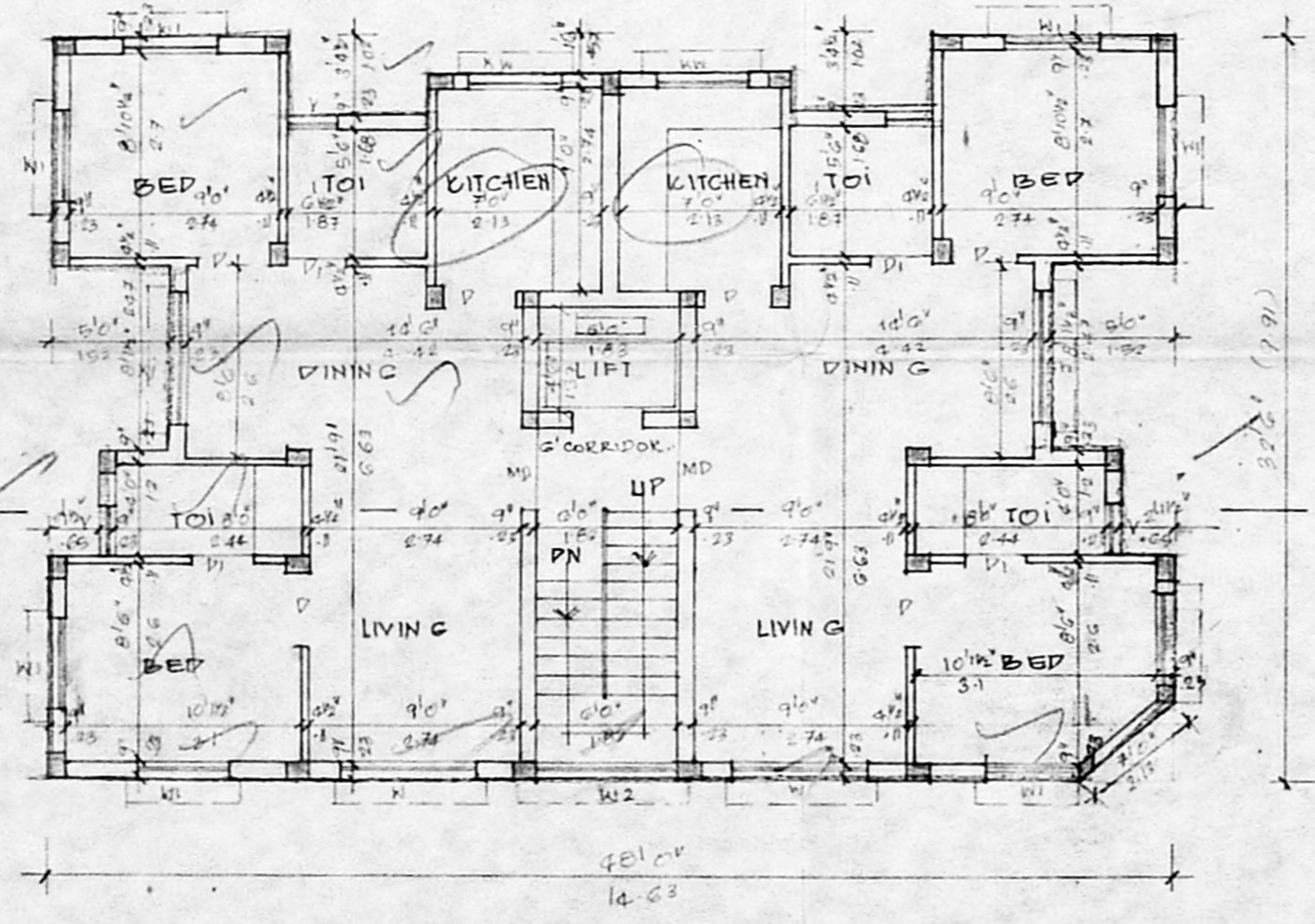

TYPICAL FLOOR PLAN [FIRST, SECOND & THIRD FLOOR PLAN]

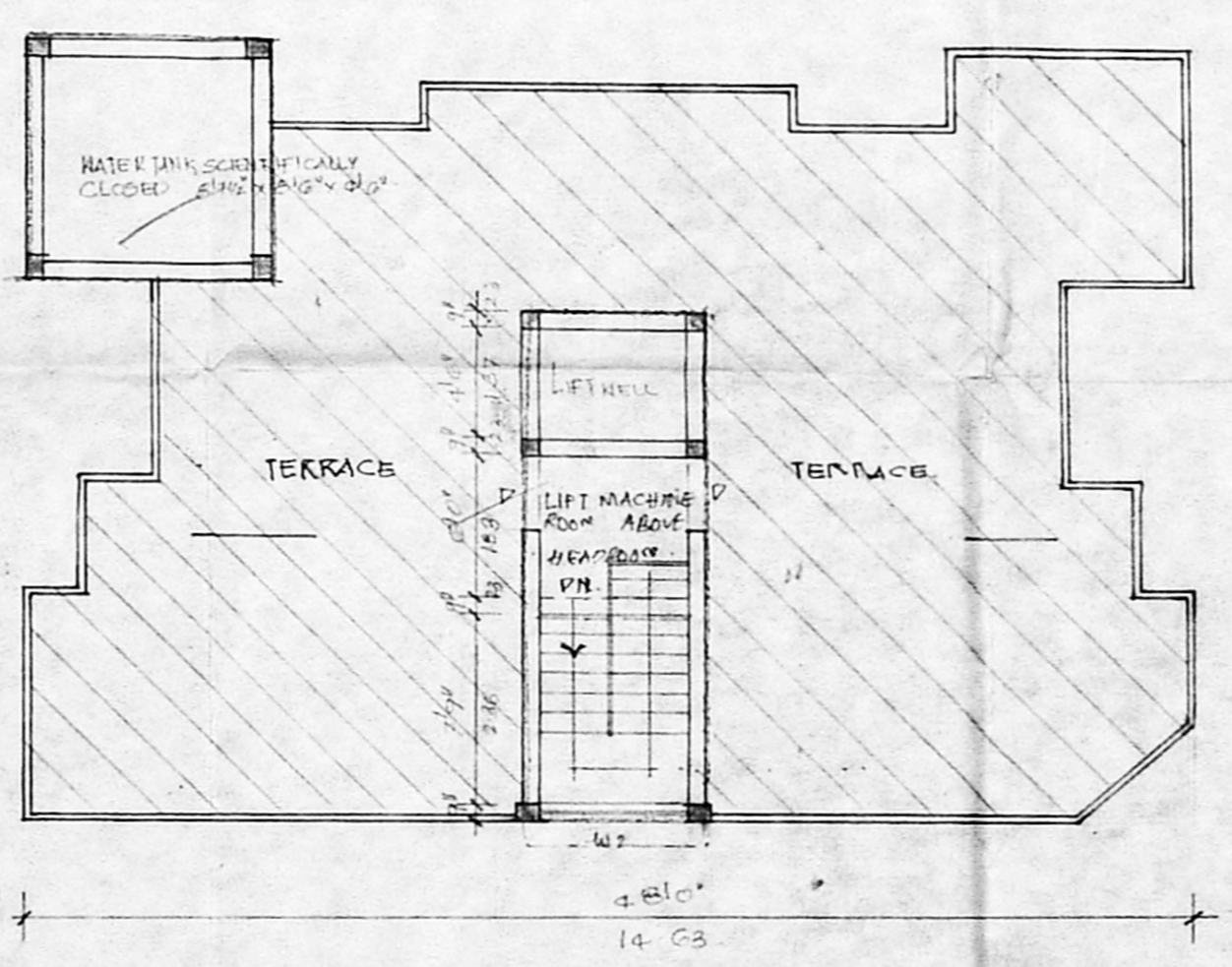

TERRACE FLOOR PLAN

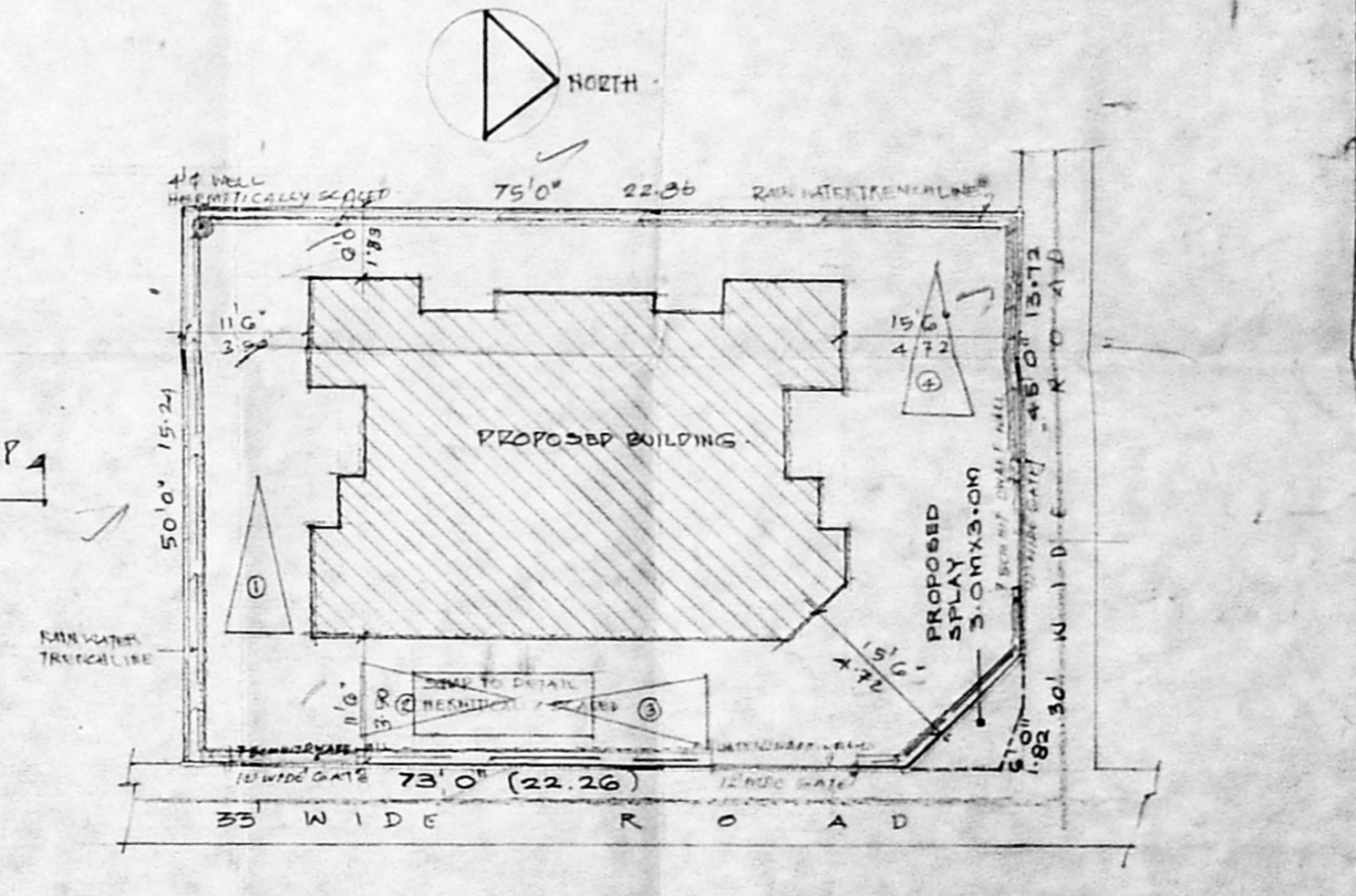

SITE PLAN. SCALE: 1" = 16' 0"

PROPOSED RESIDENTIAL FLATS AT NO. 10, R. S. NO. 3339/10
 JUSTICE SUNDARAM IYER ROAD, BLOCK NO. 66,
 MYLAPORE DIVISION,
 MYLAPORE, MADRAS- 600 004.

 FOR: M.R.T. S. NAGARAJAN,
 M.R.T.S. BOOPATHI,
 M.R.T.S. NARASIMMA MURTHY

AREA DETAIL	SQ. FT.	SQ. M.
PLOT EXTENT	3750 00	348.837
F.S.I. 1ST TIME	5625 00	523.255
GROUND FLOOR	1376.46	128.042
FIRST FLOOR	1376.46	128.042
SECOND FLOOR	1376.46	128.042
THIRD FLOOR	1376.46	128.042
TOTAL	5504.84	512.171
NO. OF CAR PARKING	4 NOS.	
PLOT COVERAGE	37%	

SPECIFICATION.
 COLUMN FOOTING FOUNDATION LAID OVER THE RIVER SAND AND P.C.C. 1:4:8.
 ALL COLUMNS ARE CONNECTED WITH PLINTH BEAMS AND ROOF BEAMS.
 ROOF WORK IN BRICKMEND AND CONCRETE WITH C.M. 1:5 M.M.
 ALL WALLS AND COLUMNS ARE PLASTERED WITH 5MM R.C.C. 1:2:4 MIX LINTEE LAID OVER THE DOORS AND WINDOWS OPENINGS.
 ROOF COVERED BY 11.24 M.M. PLAT SCAB. PLASTER WALL LAID ALL ROUND THE BUILDING WEATHERING COURSE LAID IN PROPER MIX AND PROPER SLOPE.

JOINERY DETAIL	DESCRIPTION	SIZE
M.P.	MAIN DOOR	3'0" x 7'0"
P	DOOR	3'0" x 7'0"
W	WINDOW	3'0" x 4'0"
KW	KITCHEN WINDOW	3'0" x 4'0"
W2	WINDOW	3'0" x 4'0"
W3	WINDOW	3'0" x 4'0"
V	VENTILATOR	2'0" x 3'0"

COLOUR INDEX
 PROPOSED BUILDING: [Symbol]
 SITE BOUNDARY: [Symbol]
 ROAD: [Symbol]

 SCALE: 1" = 8' 0"
 DATE: 27th Aug 95

OWNER
 S. Sraja
 T.S. Bhavathar
 T.S. Narasimham

MR. E. KRISHNA REDDY.
 [POWER AGENT]

LICENSED SURVEYOR
 T.G. KRISHNAMURTHY RAO
 CIVIL ENGINEER
 CLASS LICENSED SURVEYOR NO. 370
 CORPORATION OF MADRAS
 C-10, SANTH AVENUE
 11/2, LAKEVIEW ROAD, MADRAS-600033